

Plat of Survey

of

Lot 1 of Certified Survey Map No. 4798,

recorded in Vol. 32 of Certified Survey Maps of Walworth County on Page 53 and located in the Northeast 1/4 of the Northeast 1/4 of Section 34, Town 2 North, Range 15 East, Town of Darien, Walworth County, Wisconsin.

Surveyed for: Jeffrey Hudy  
W8097 Sweet Road  
Darien, Wisconsin. 53114

Survey Date: June 4, 2018.  
Revisions: No. 1 - Recorded CSM  
No. 2 - Proposed House

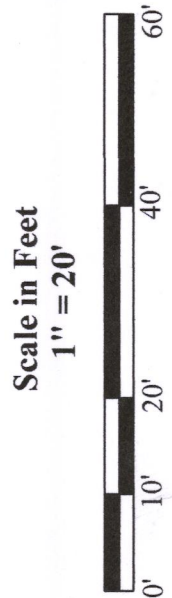

45 South Wisconsin Street | P.O. Box 322  
Elkhorn, Wisconsin, 53121  
Telephone: (262) 723-3434  
Facsimile: (262) 723-8044  
Email: doug@olsonsurveying.com  
Website: www.olsonsurveying.com

OLSON  
LAND SURVEYING, LLC  
Rural | Residential | Commercial

Legend of Symbols & Abbreviations  
Found County Section Corner  
Set Iron Rod, 1" dia.  
Recorded Information  
Utility Pedestal  
Soil Boring  
Septic Vent  
Asphalt Surface  
Gravel Surface

Sheet 1 of 1 Sheets  
Drawing Name  
Job Reference Number  
2017.086

2017.086

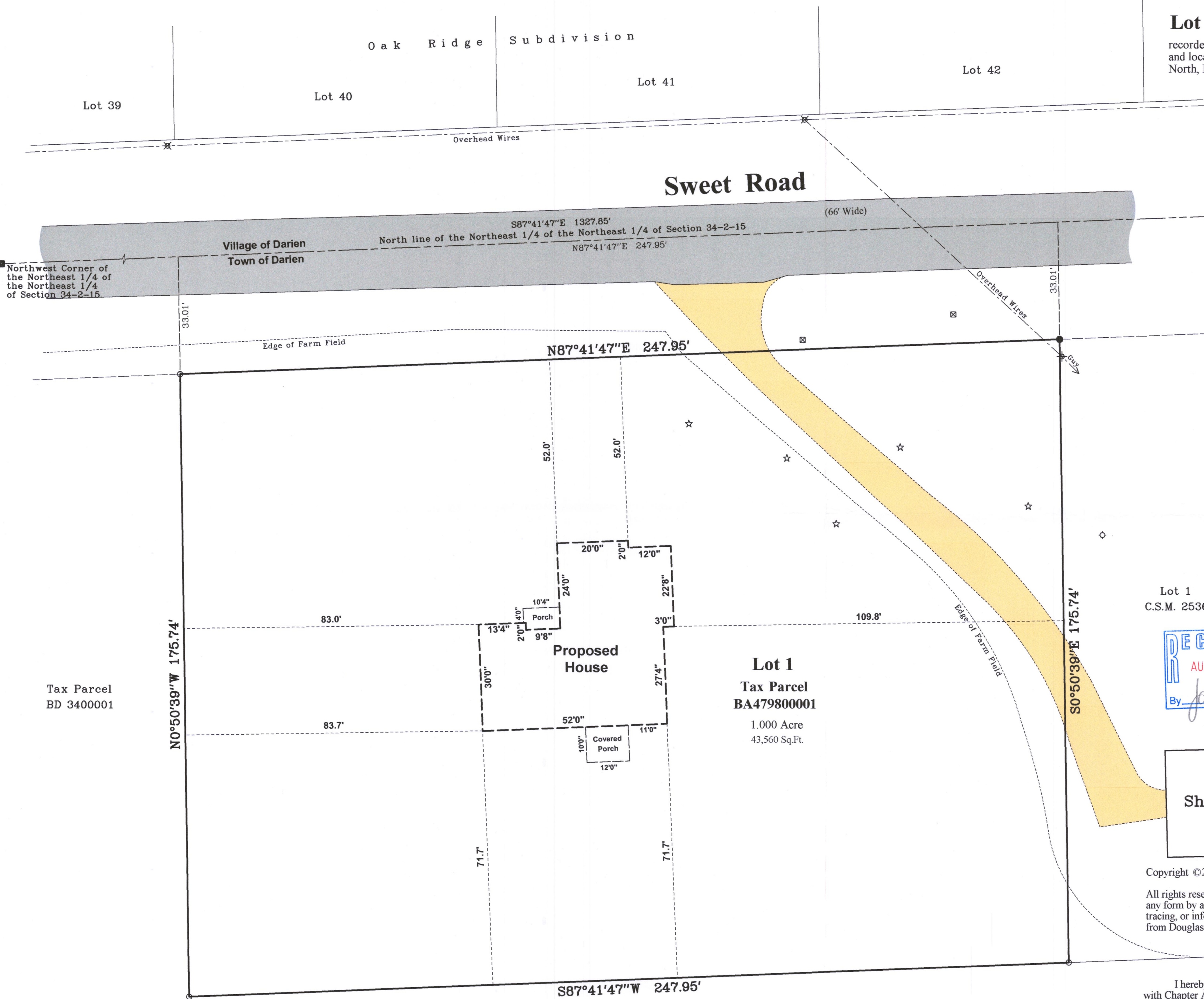

Bearings referenced to a line between the North 1/4 Corner and the Northeast Corner of Section 34-2-15, recorded as N87°35'15"E in the Wisconsin State Plane Coordinate System, South Zone, (NAD-27).

Coordinates are referenced to the Wisconsin State Plane Coordinate System, South Zone, (NAD-27).

Lot 1  
C.S.M. 2536

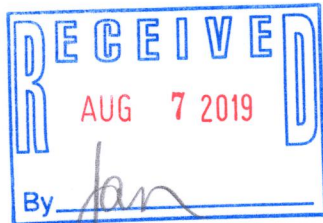

Notes:

- 1) This Plat of Survey is not certified unless signed and sealed in red ink.
- 2) This survey is subject to Wisconsin lien laws. This Plat of Survey is the notice of intent to file lien. Lien waiver required.
- 3) The Survey Date shown on this Plat of Survey is the completion date of the field work.

Shed

Copyright ©2018 by Olson Land Surveying, LLC.

All rights reserved. No part of this survey plat may be reproduced or transmitted in any form by any means - graphic, electronic, or mechanical, including photocopying, tracing, or information storage and retrieval systems - without permission in writing from Douglas G. Olson, Olson Land Surveying, LLC.

I hereby certify that I have surveyed the above described property in compliance with Chapter A-E 7 of the Wisconsin Administrative Code and that the map hereon is correct to the best of my professional knowledge and belief and shows the size and location of the property, its exterior boundaries, the location and dimensions of all visible structures thereon, boundary fences, apparent easements and roadways and visible encroachments, if any.

This survey is made for the exclusive use of the present owners of the property, and also those who purchase, mortgage or guarantee title thereto, within one year from the date hereof.

Douglas G. Olson  
Wisconsin Professional Land Surveyor - 2093

BA4798-1 215-820